

PLAT OF SURVEY

FOR:

GINA ZULCH

PART OF THE NORTHWEST 1/4, SECTION 17, T-9-S, R-4-W
 NORTHWEST TOWNSHIP, WILLIAMS COUNTY, OHIO
 OCTOBER 28, 2021 ORDER NO. 211004

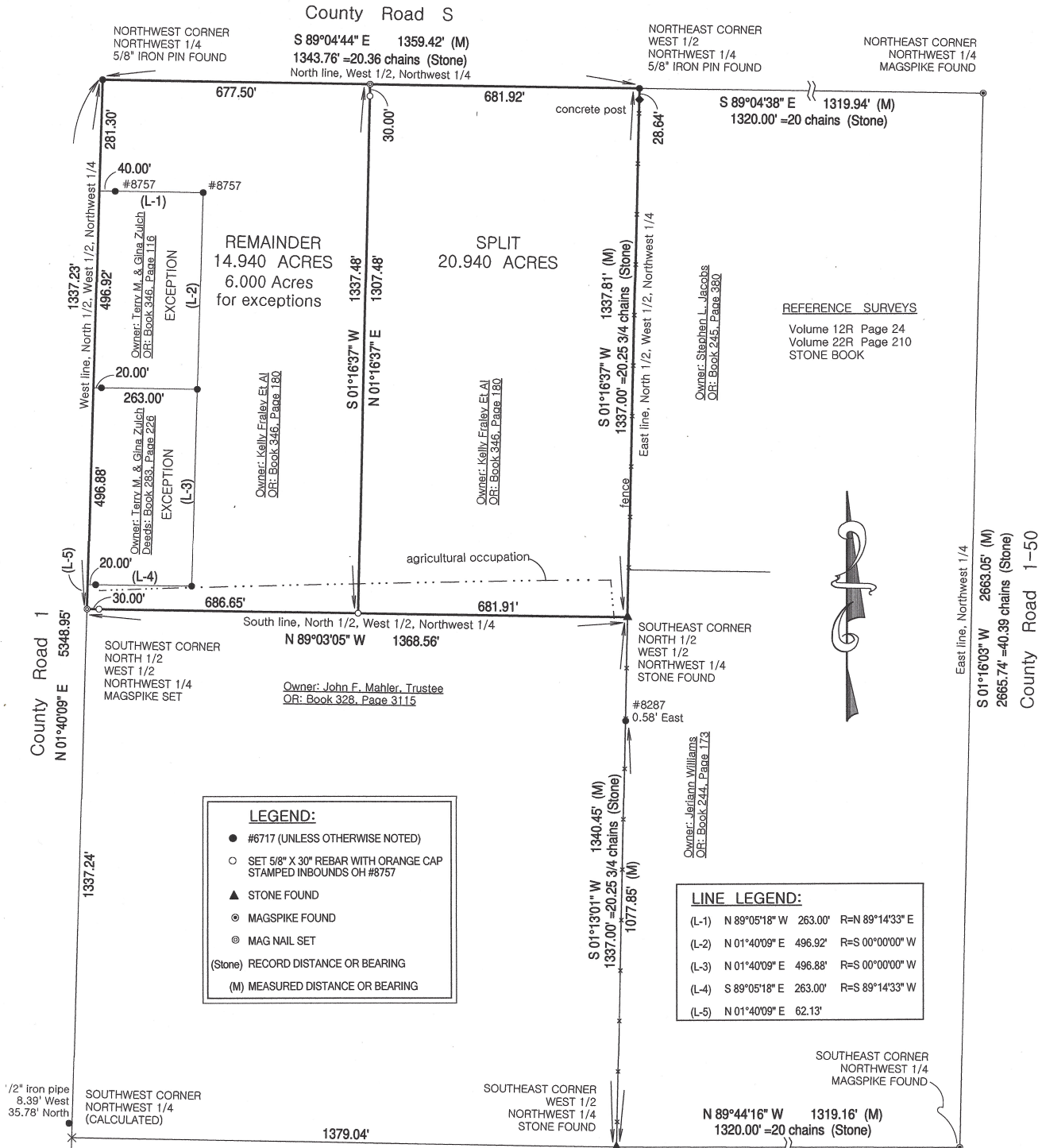

LEGEND:

- #6717 (UNLESS OTHERWISE NOTED)
- SET 5/8" X 30" REBAR WITH ORANGE CAP STAMPED INBOUNDS OH #8757
- ▲ STONE FOUND
- ⊙ MAGSPIKE FOUND
- ⊙ MAG NAIL SET

(Stone) RECORD DISTANCE OR BEARING
 (M) MEASURED DISTANCE OR BEARING

LINE LEGEND:

(L-1) N 89°05'18" W 263.00' R=N 89°14'33" E
 (L-2) N 01°40'09" E 496.92' R=S 00°00'00" W
 (L-3) N 01°40'09" E 496.88' R=S 00°00'00" W
 (L-4) S 89°05'18" E 263.00' R=S 89°14'33" W
 (L-5) N 01°40'09" E 62.13'

This plat of survey has been received for record by the Williams County Engineer's Office and recorded in Volume 28R of the Survey Records, Page 142.

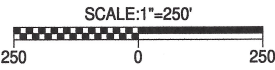

James F. Stevenson
 Ohio Registered Surveyor No. 8757
 14222 Grass Lake Road
 Camden, MI 49232
 Office: 419-277-9554
 Email: jamie@inbounds.pro

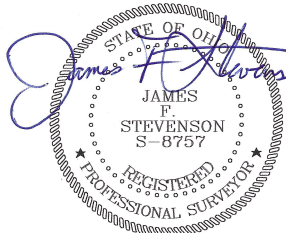

I hereby certify that we have surveyed the hereon depicted parcel in the field and have found or set survey markers as shown. This survey was made without benefit of a Title Report and is subject to any additional items which might be disclosed by such a report. The bearings and distances shown are based on the Ohio Coordinate System of 1983, North Zone.
 INBOUNDS SURVEYING, LLC